



UNIVERSITY OF  
**GEORGIA**

Compound Inundation Team  
for Resilient Applications

# A Novel Technique to Map Compound Inundation in Coastal Watersheds

---

Orlando M. Vilorio-Marimón, M.S. and Felix L. Santiago-Collazo, PhD.

email: [Orlando.Vilorio@uga.edu](mailto:Orlando.Vilorio@uga.edu)

September 25<sup>th</sup>, 2025

# Introduction

## What is a flooding hazard?

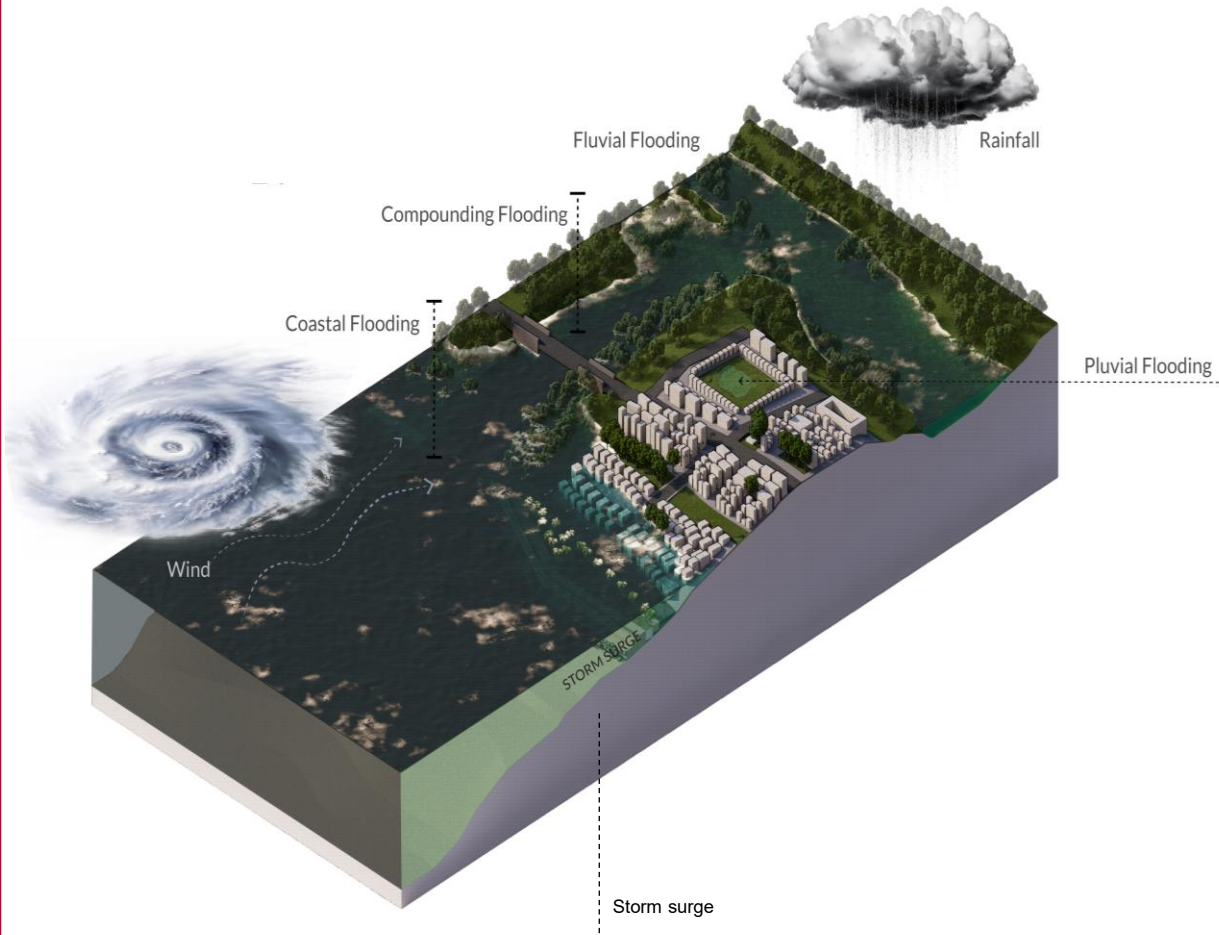

## Challenges of Numerical Models

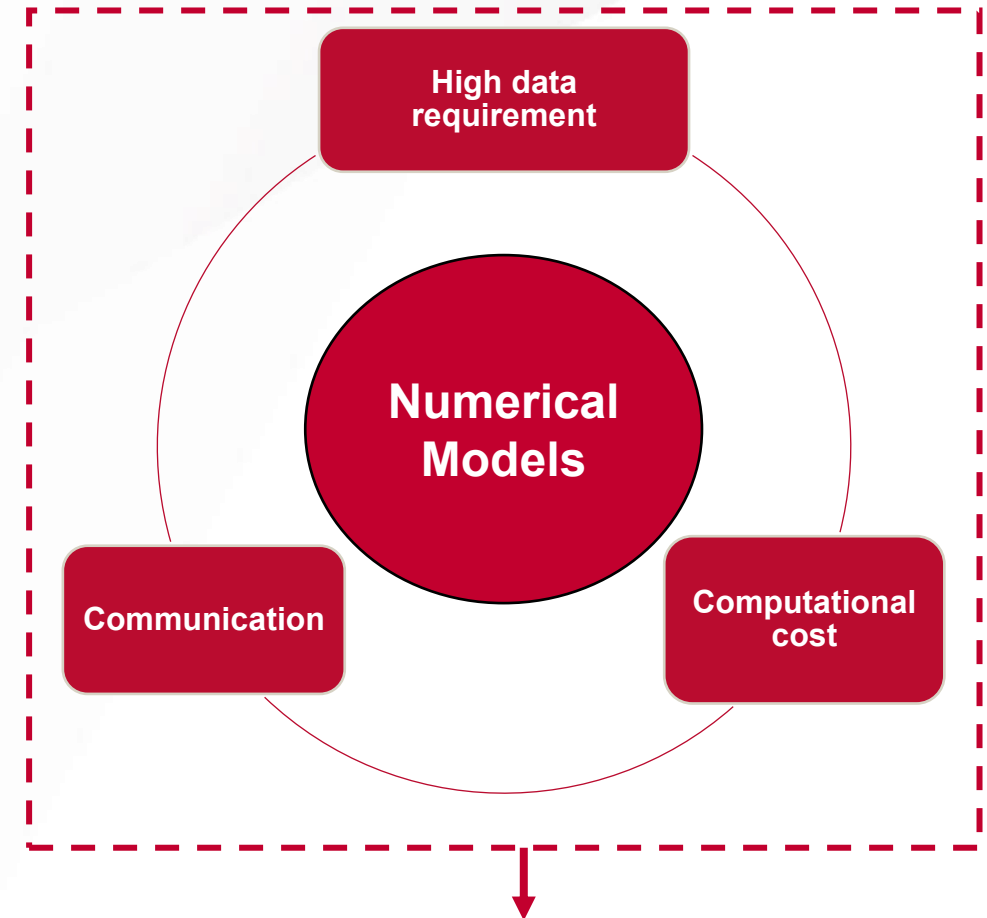

**Limit their applicability in data-scarce regions**

# Study Area

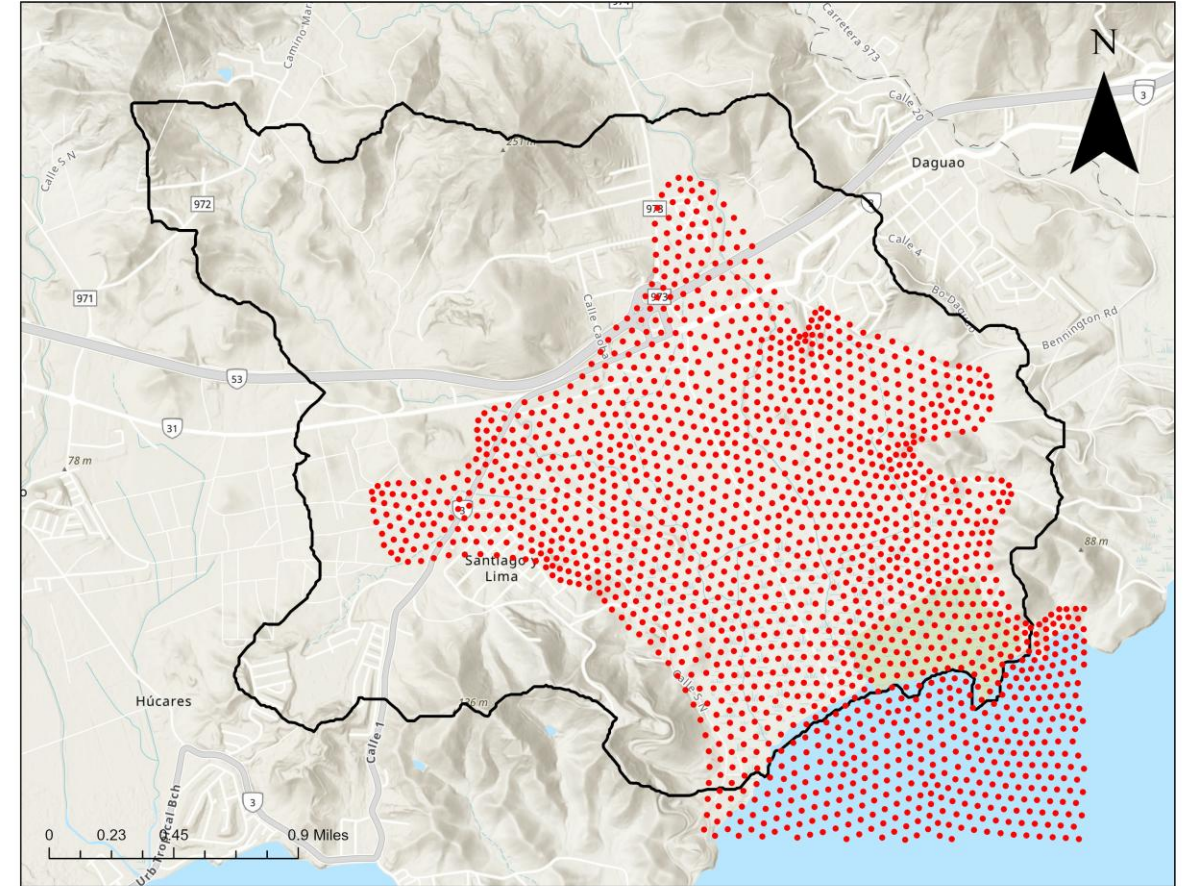

# Study Area

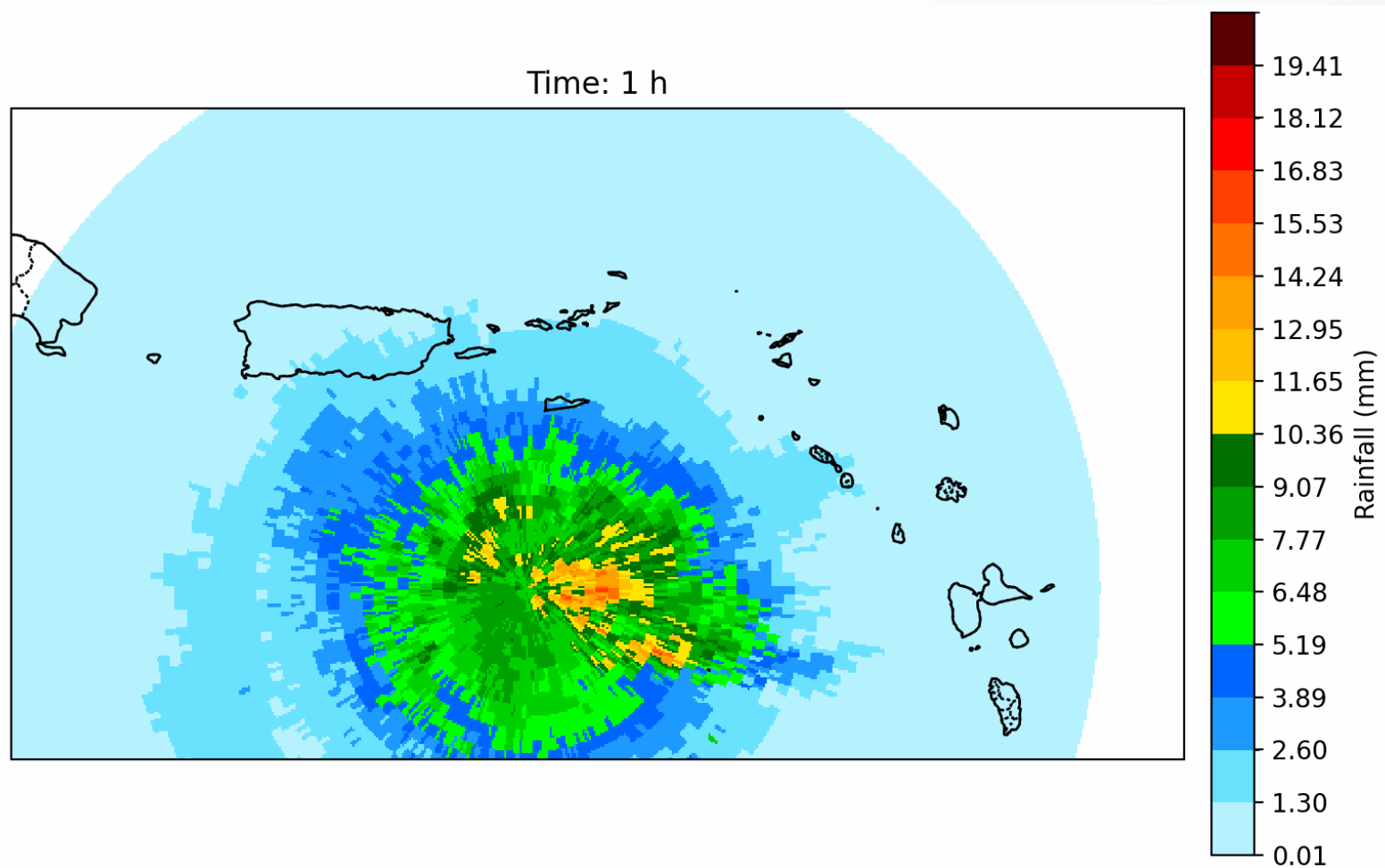

**Rainfall Field synthetic storm: 330 deg – Category 2**



# Why we need compound flood maps?

Rainfall-Runoff

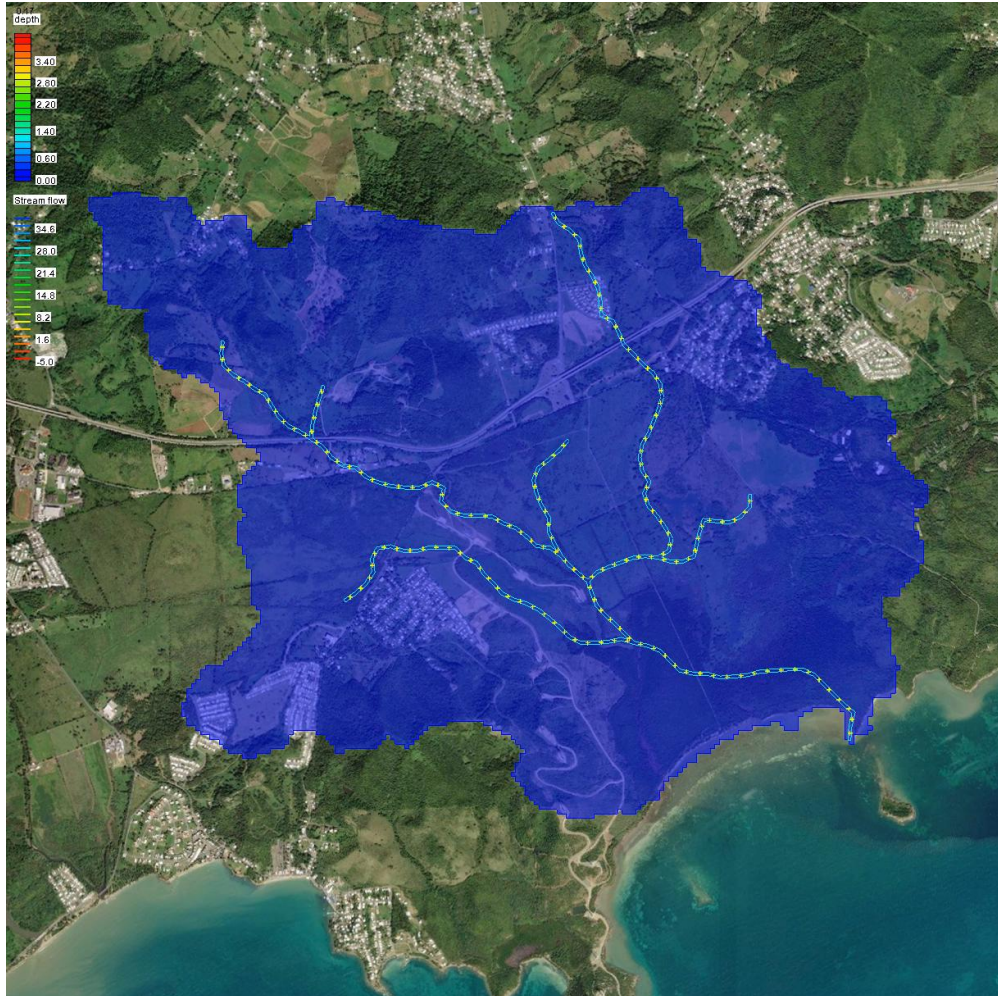

Compound Flood

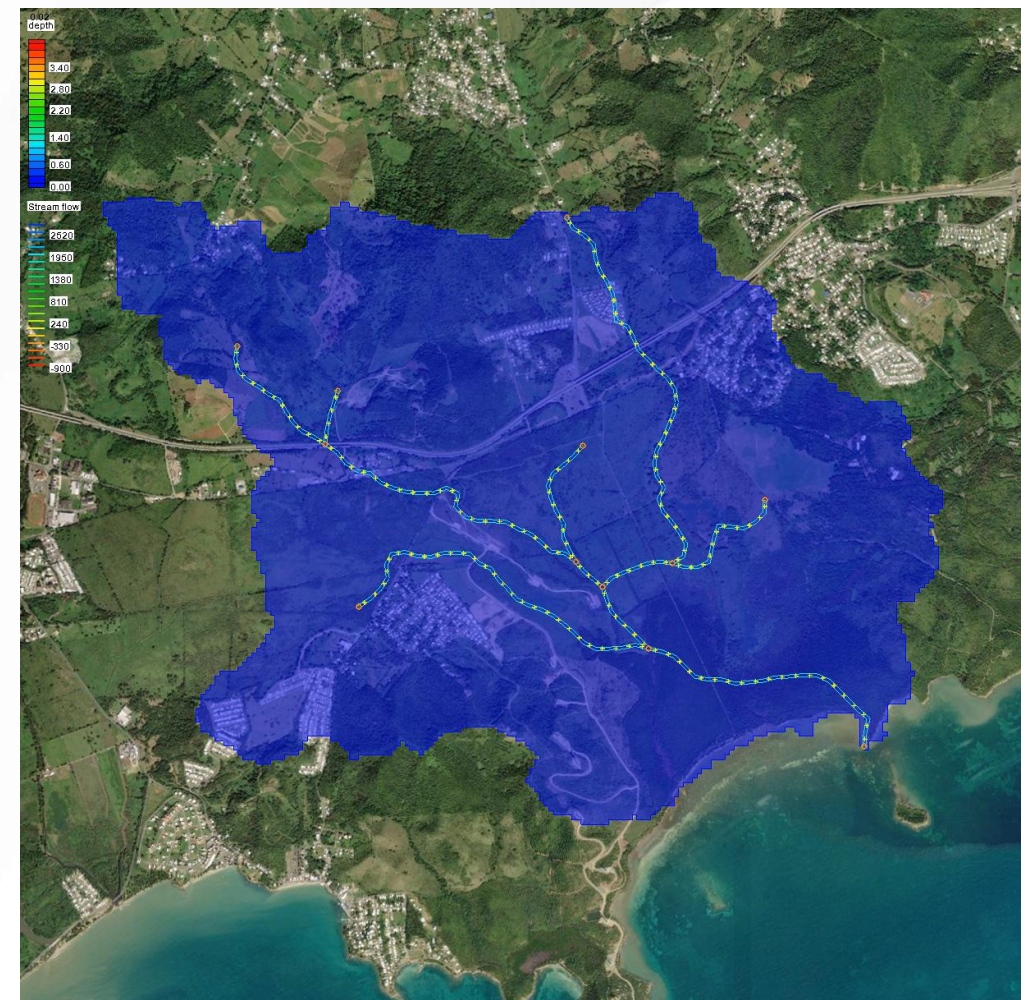



# Maximum Flood Depth Maps

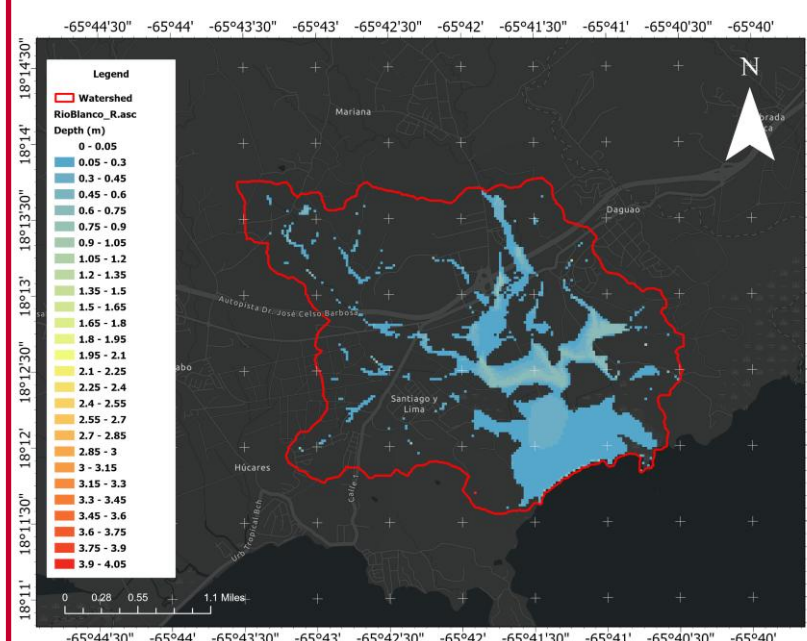

Rainfall-Runoff

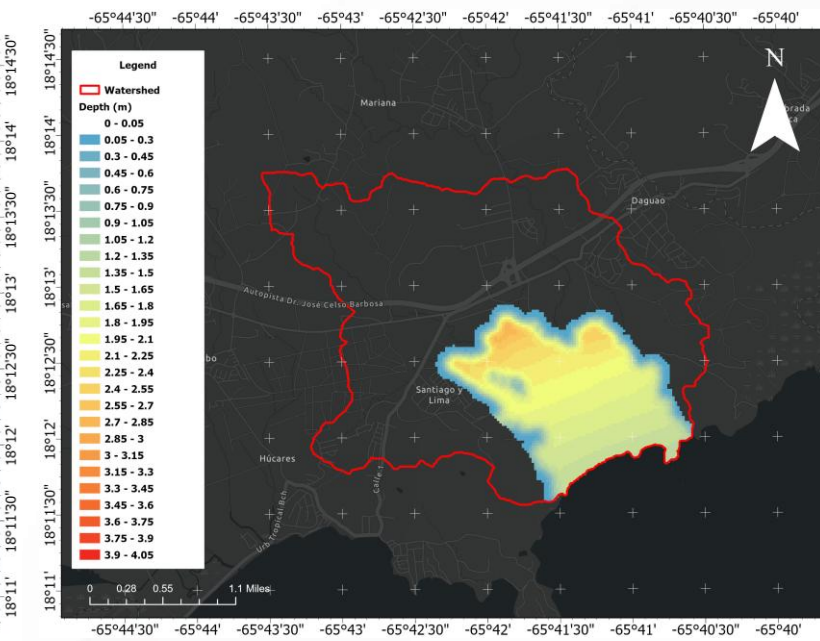

Storm Surge Map

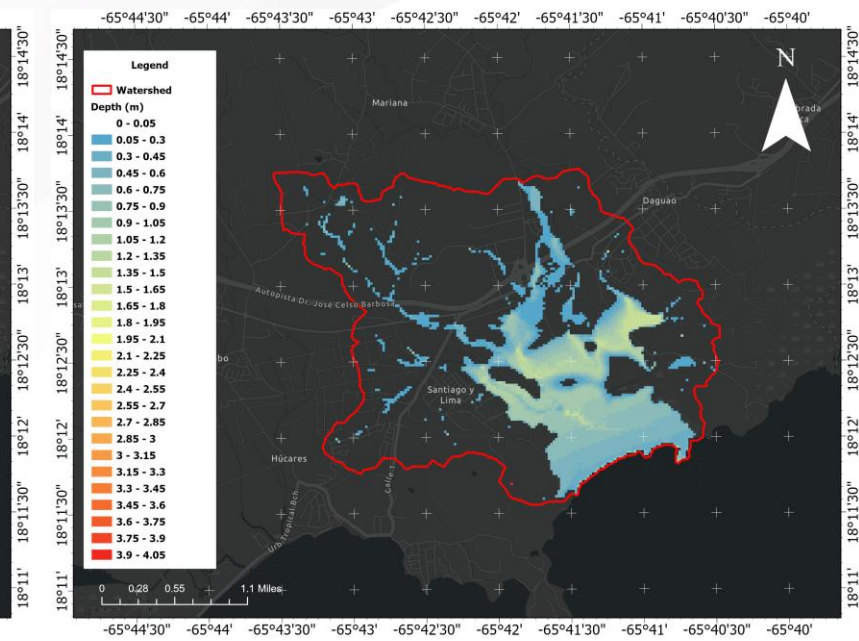

Compound Flood

# What is the issue?

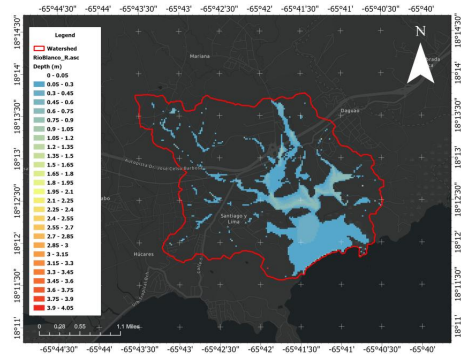

# Proposed Approach

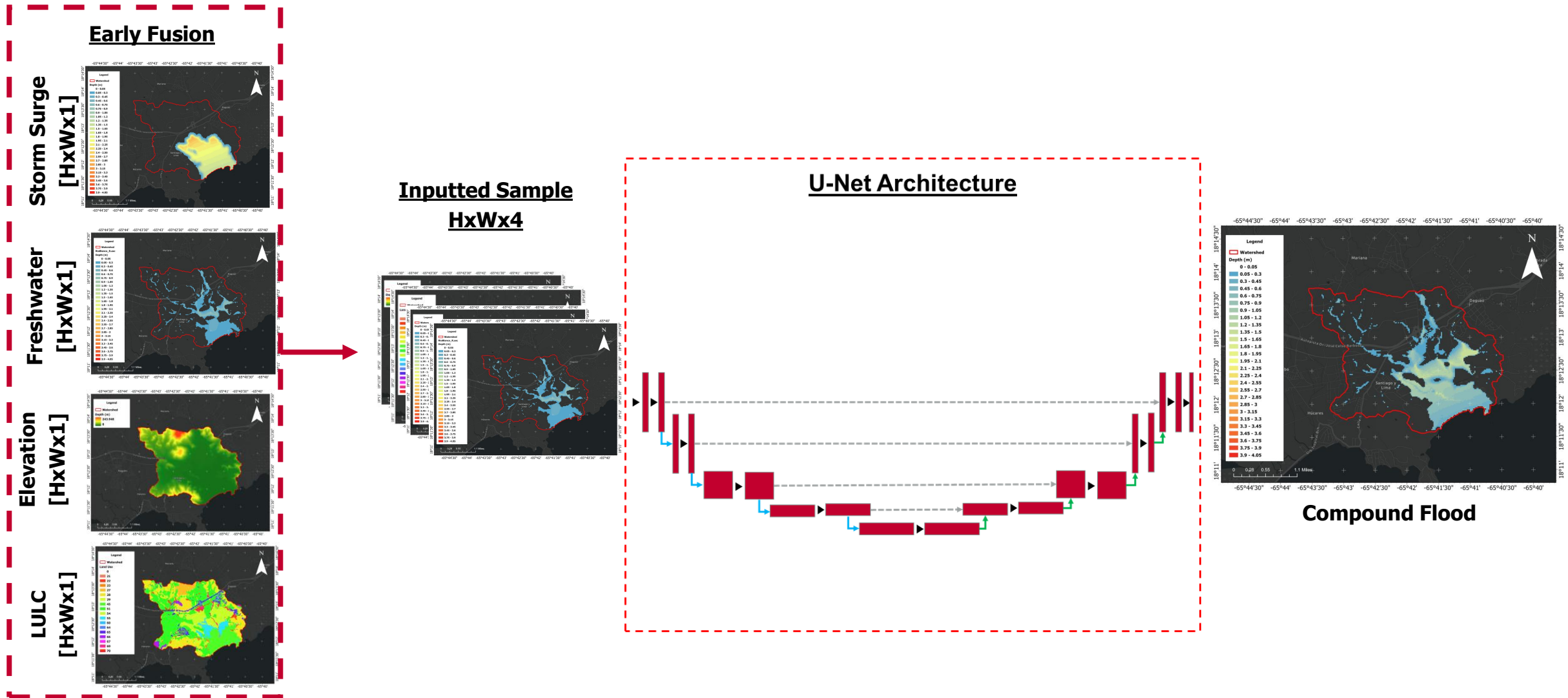



# Acknowledgments

Poster: PB07

# Thank You

[Orlando.Viloria@uga.edu](mailto:Orlando.Viloria@uga.edu)



Latin American and  
Caribbean Studies Institute  
*Franklin College of Arts and Sciences*  
**UNIVERSITY OF GEORGIA**



**UNIVERSITY OF  
GEORGIA**  
Compound Inundation Team  
for Resilient Applications

